

**WALWORTH COUNTY  
SURVEYING & MAPPING**  
727 HENRY STREET  
LAKE GENEVA, WISCONSIN  
414-248-0505

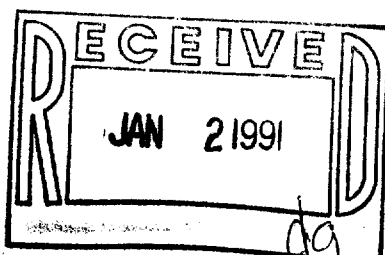
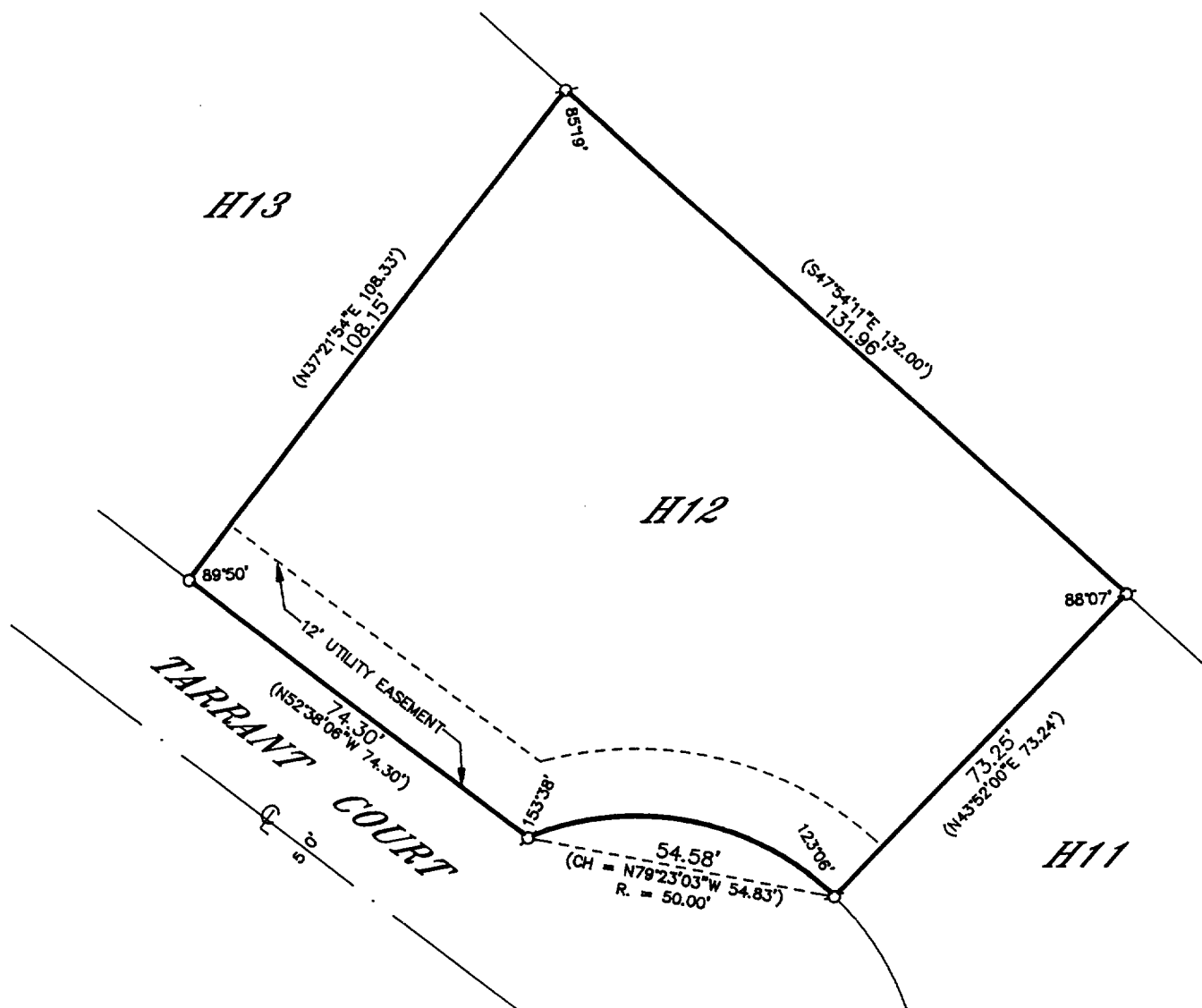

**PLAT OF SURVEY OF**

LOT H12 OF COUNTRY CLUB ESTATES ADDITION H,  
LOCATED IN THE VILLAGE OF FONTANA-ON-GENEVA  
LAKE, WALWORTH COUNTY, WISCONSIN.

ORDERED BY: COLDWELL BANKER  
GENEVA LAKES AREA REALTORS  
838 MAIN STREET  
LAKE GENEVA, WISCONSIN  
53147

I HEREBY CERTIFY THAT I HAVE SURVEYED THE ABOVE DESCRIBED  
PROPERTY AND THAT THE ABOVE MAP IS A TRUE REPRESENTATION  
THEREOF AND SHOWS THE SIZE AND LOCATION OF THE PROPERTY,  
ITS EXTERIOR BOUNDARIES, THE LOCATION OF ALL VISIBLE STRUCTURES  
AND DIMENSIONS OF ALL PRINCIPAL BUILDINGS THEREON, BOUNDARY  
FENCES, APPARENT EASEMENTS, ROADWAYS AND VISIBLE ENCROACH-  
MENTS, IF ANY, TO THE BEST OF MY KNOWLEDGE AND BELIEF.

THIS SURVEY IS MADE FOR THE USE OF THE PRESENT OWNERS OF  
THE PROPERTY AND ALSO THOSE WHO PURCHASE, MORTGAGE OR  
GUARANTEE THE TITLE THERETO WITHIN ONE (1) YEAR FROM DATE  
HEREOF.

*Robert M. Baerenwald*  
ROBERT M. BAERENWALD  
WISCONSIN REGISTERED LAND SURVEYOR, S-1508

*March 5, 1990*  
DATE JOB NO. 2389

NOTE: THIS IS NOT A CERTIFIED COPY UNLESS SEALED.

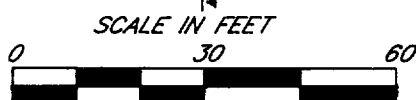

**LEGEND**  
S-IRON PIPE FOUND  
R-IRON ROD FOUND  
C-CONCRETE MONUMENT FOUND  
O-IRON PIPE PLACED  
D-RECORDED AS

005-1058

SETH 00012